Regimen-Walzer

H.D. 1889

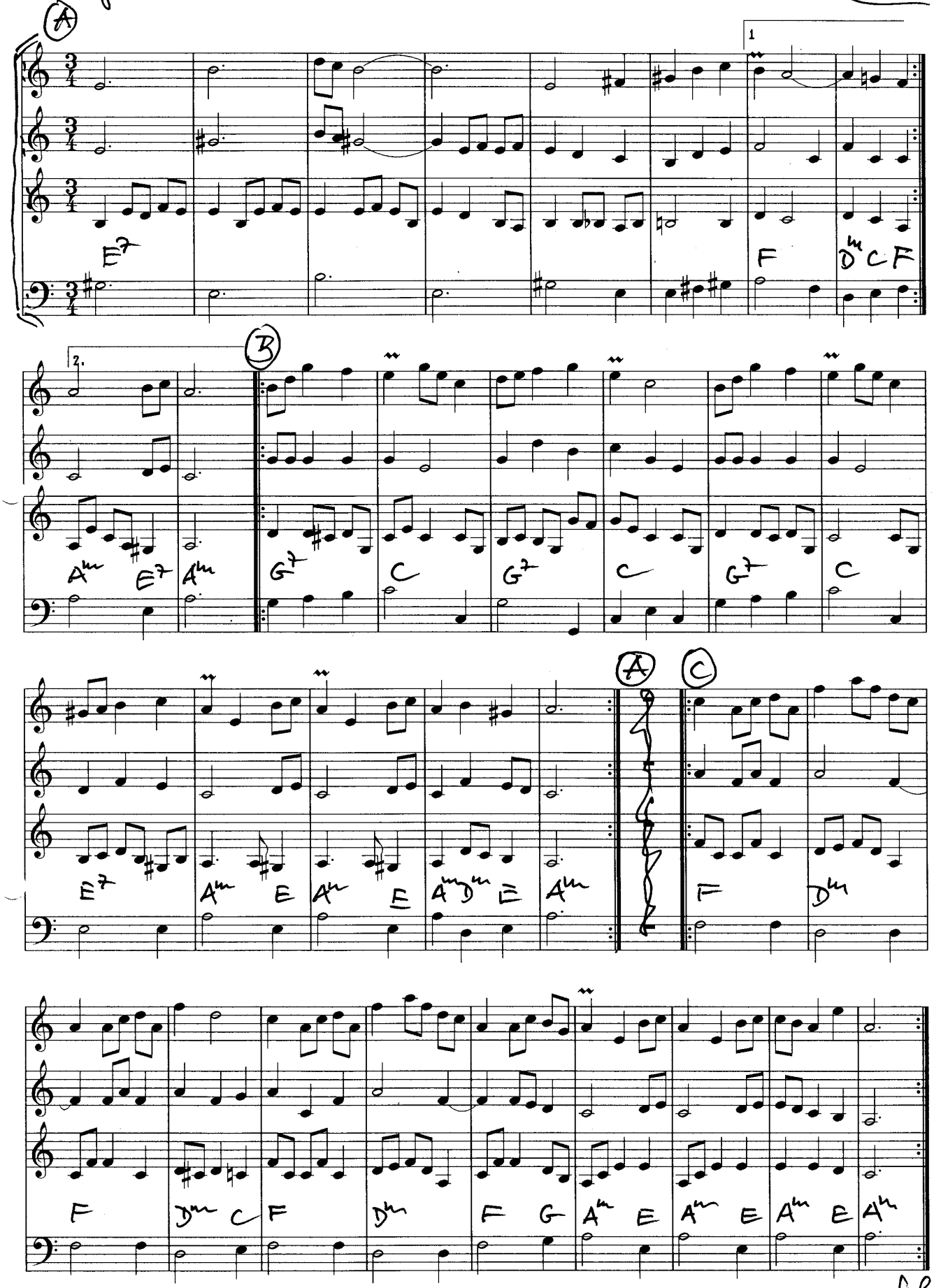

ABACA

folgt A

Regimen-Walzer

B-Stimme

1889

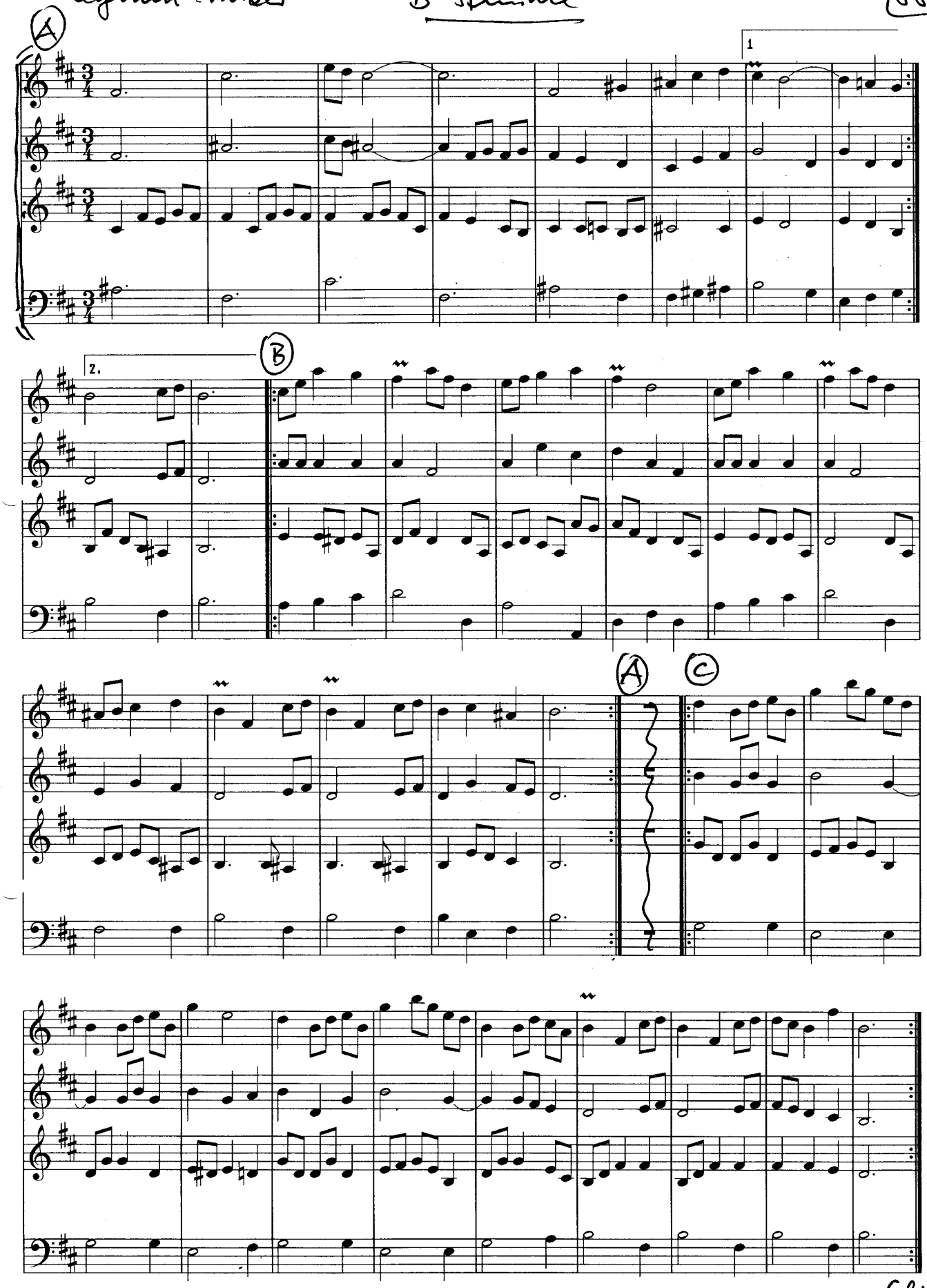

ABACA

folgt A