Pera otus pera kampus (Gr.)
(Dort hinter jenen Feldern)

76

Lied

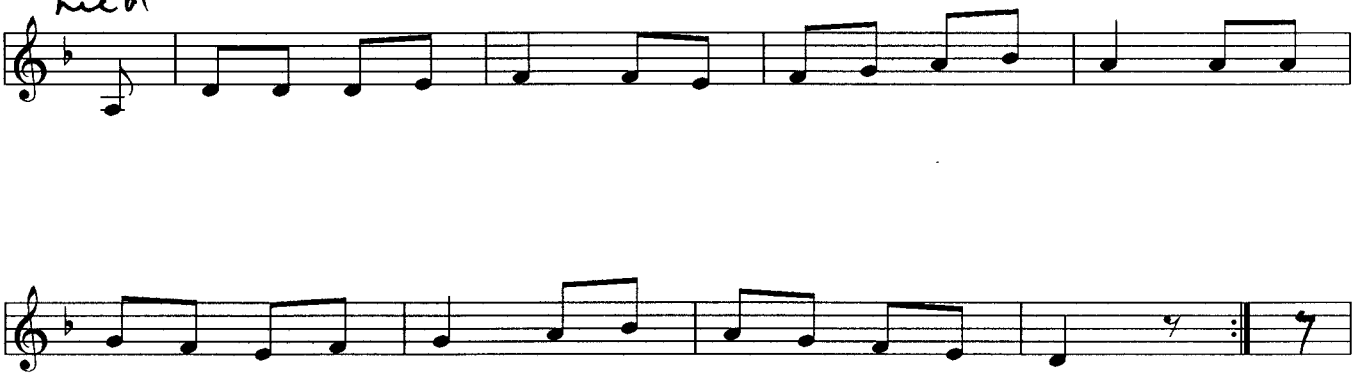
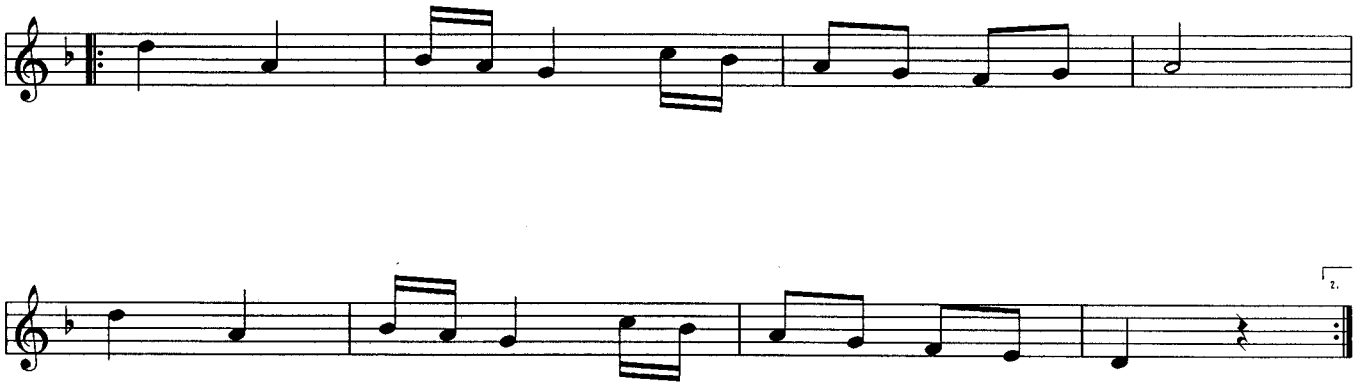
Refrain