Trei păzeste II (Rumänien)
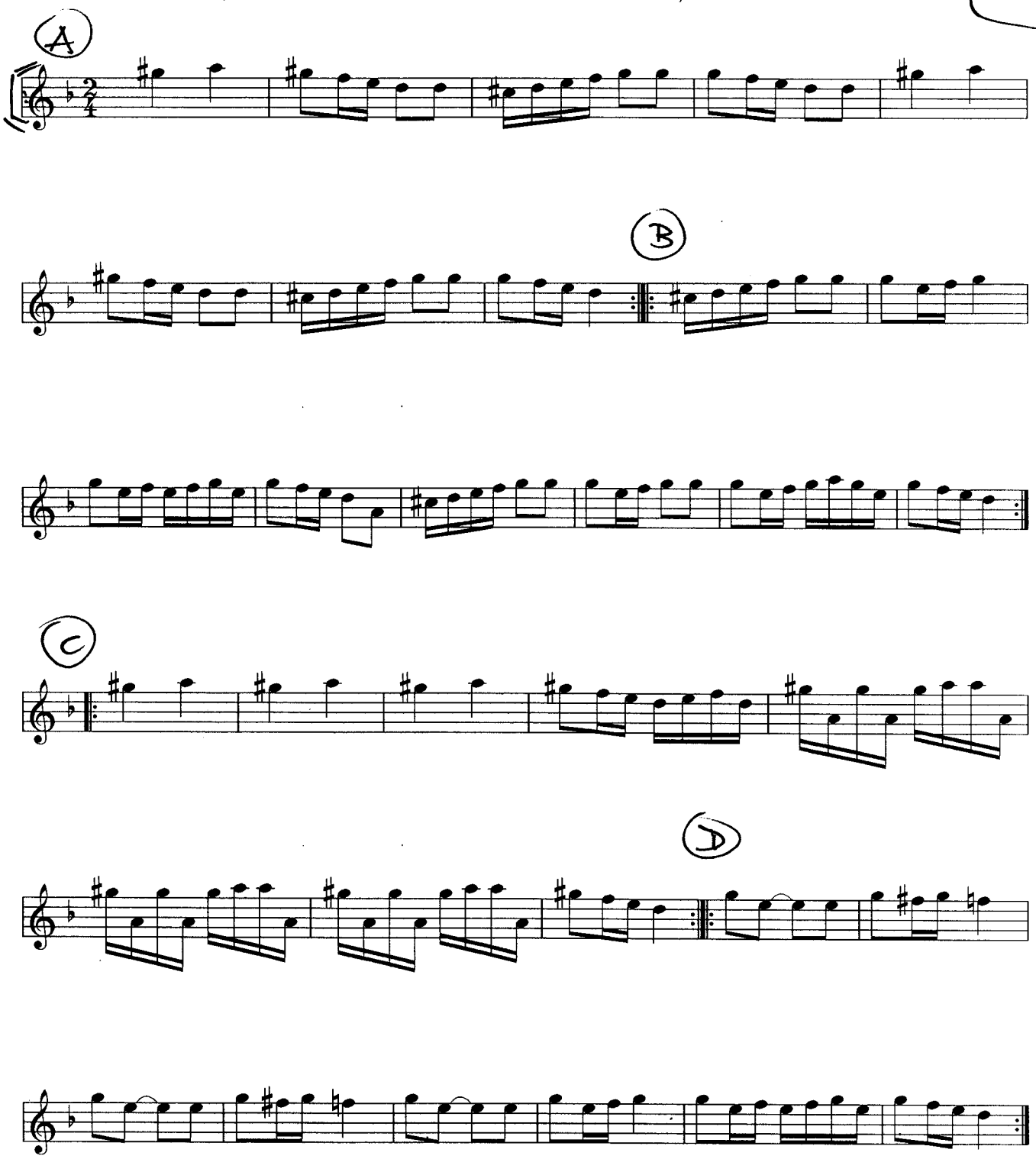
638