Mädel, hast du hier Verdruss (Ungarn)
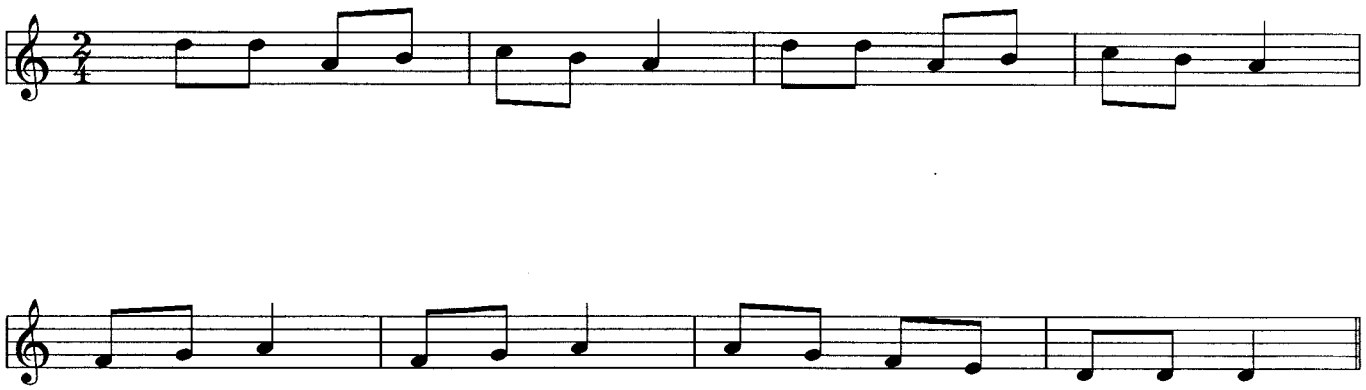
(521