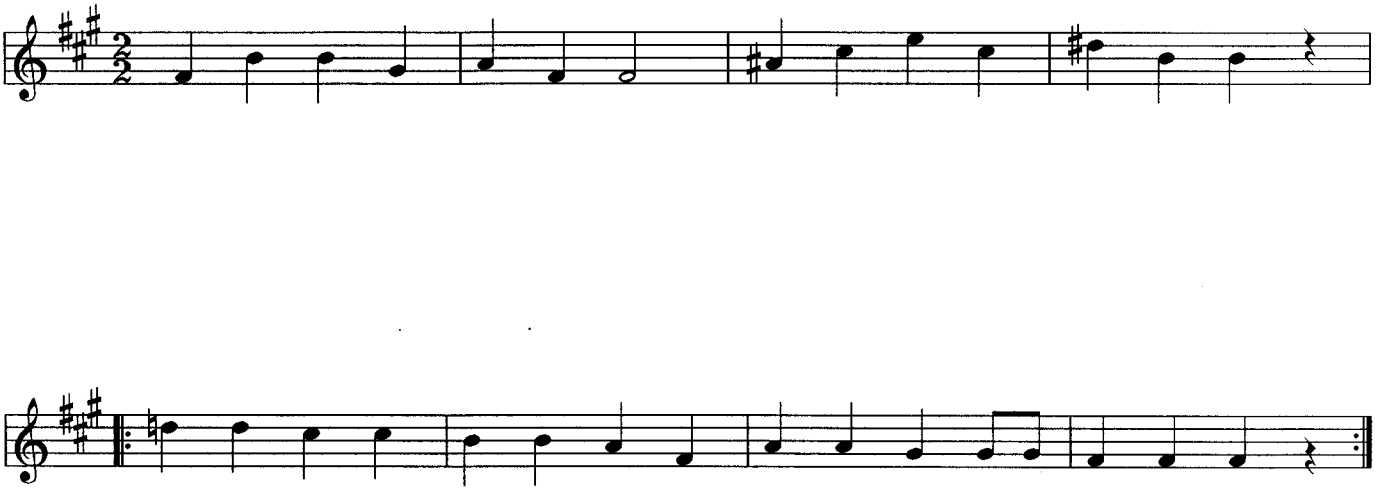Liebes Schätzlein, sag mir doch (Finnland) 442
(Sano, kultain, todella)