Ugros (Ungarn)
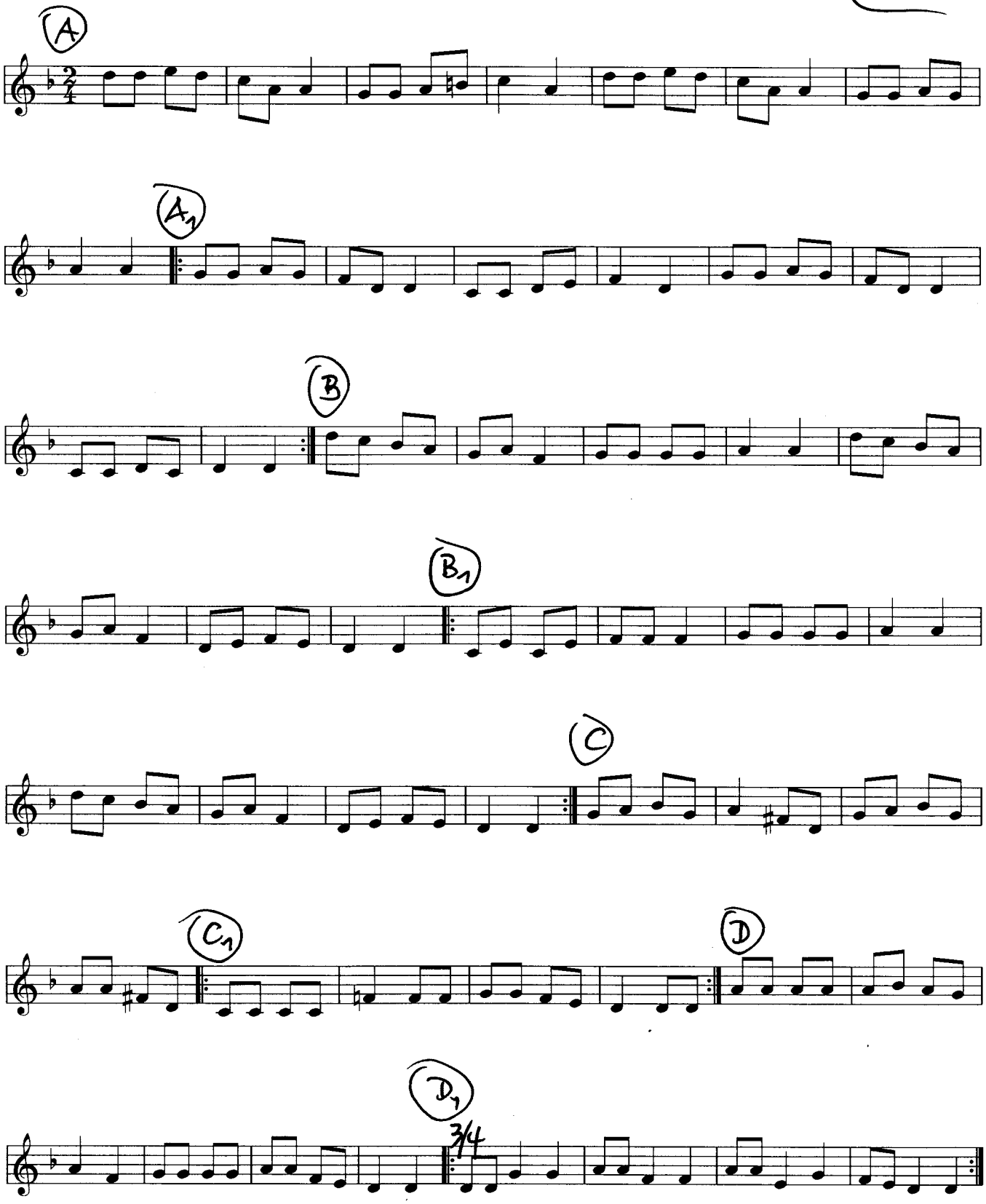
311