Ca la breaza (Rum.) H.D. (2279A

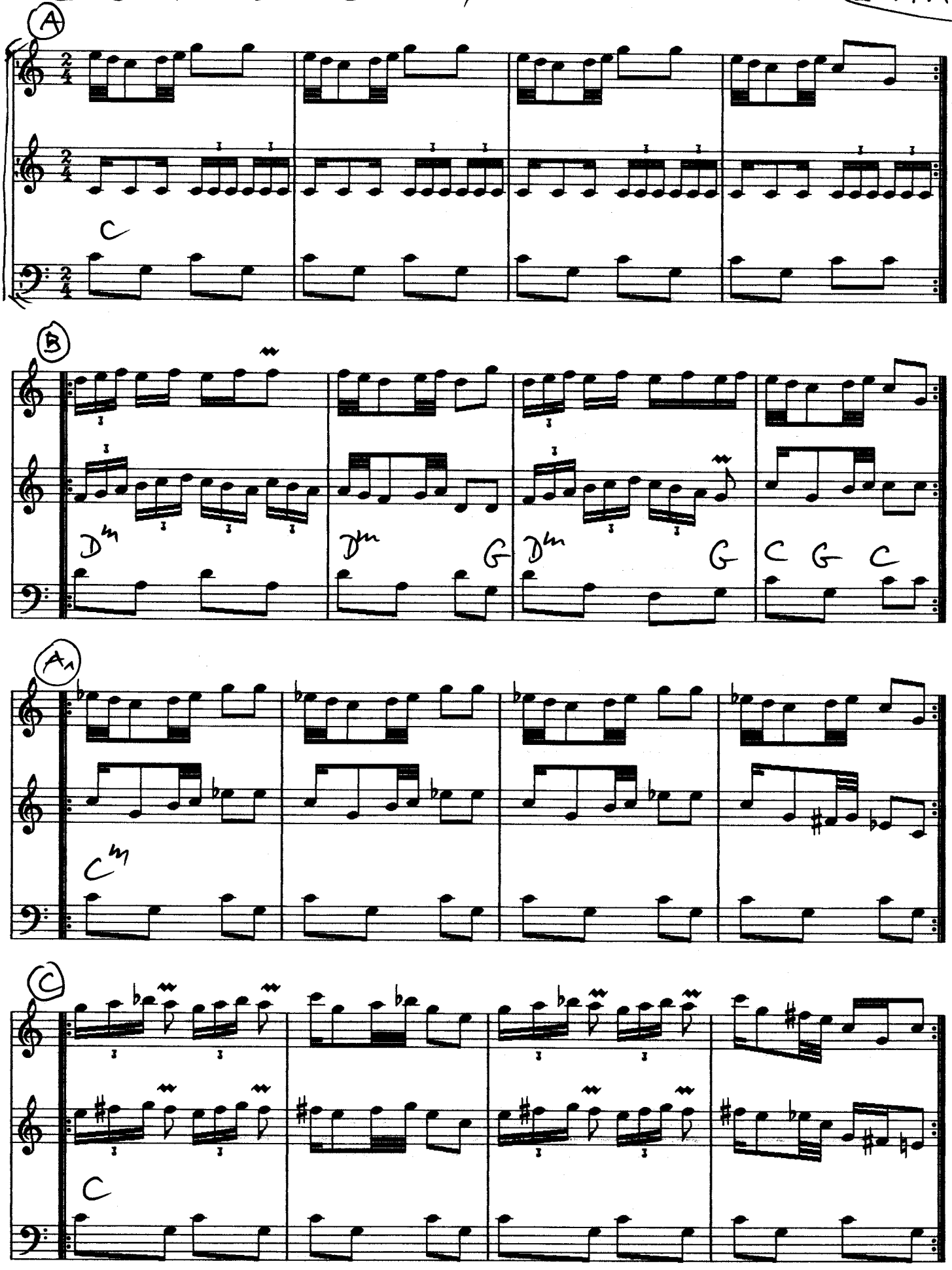

Ca la breaza

(2279 B

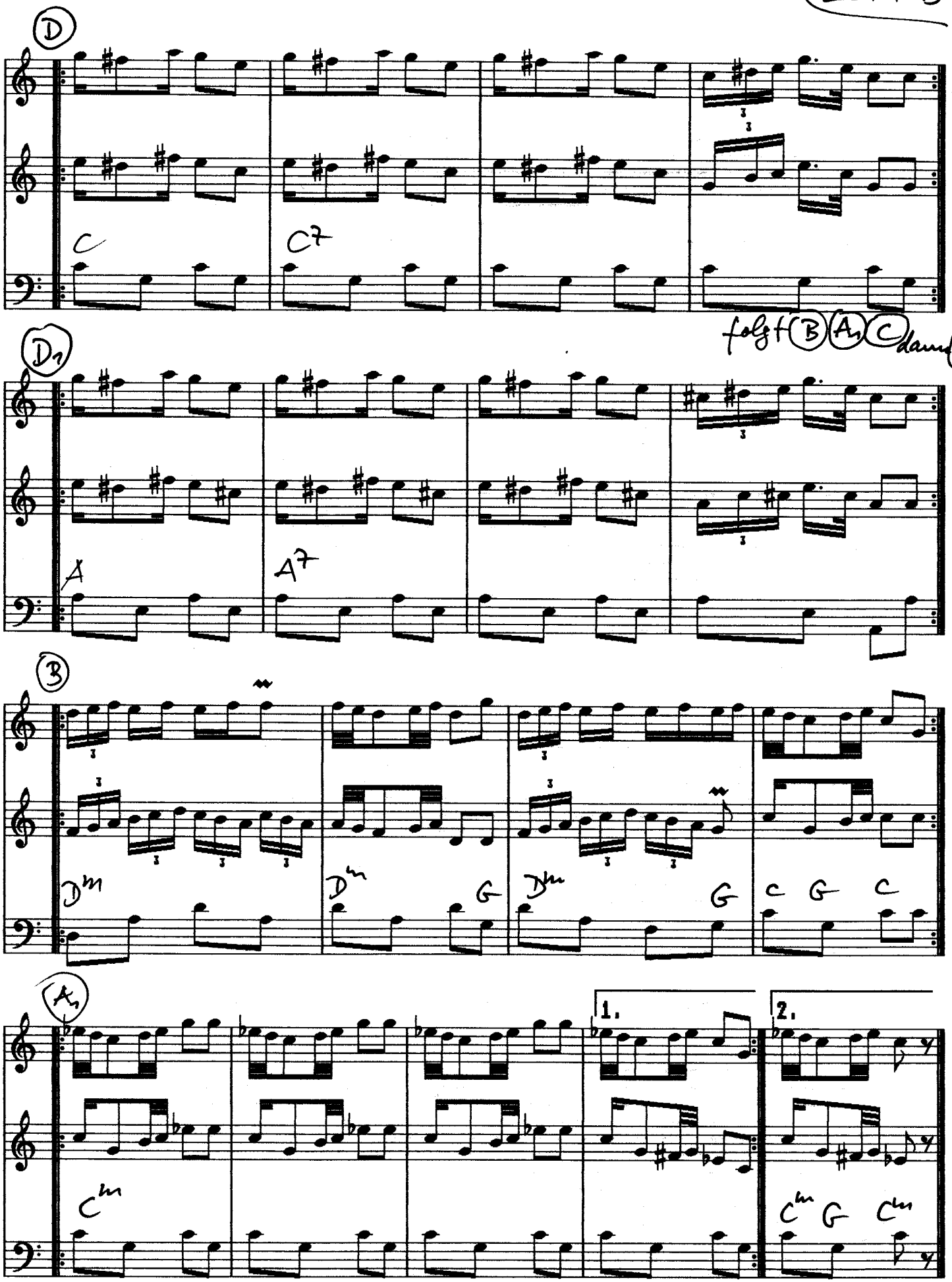

Ca la breaza (Rum.) B-Stimme (2279A

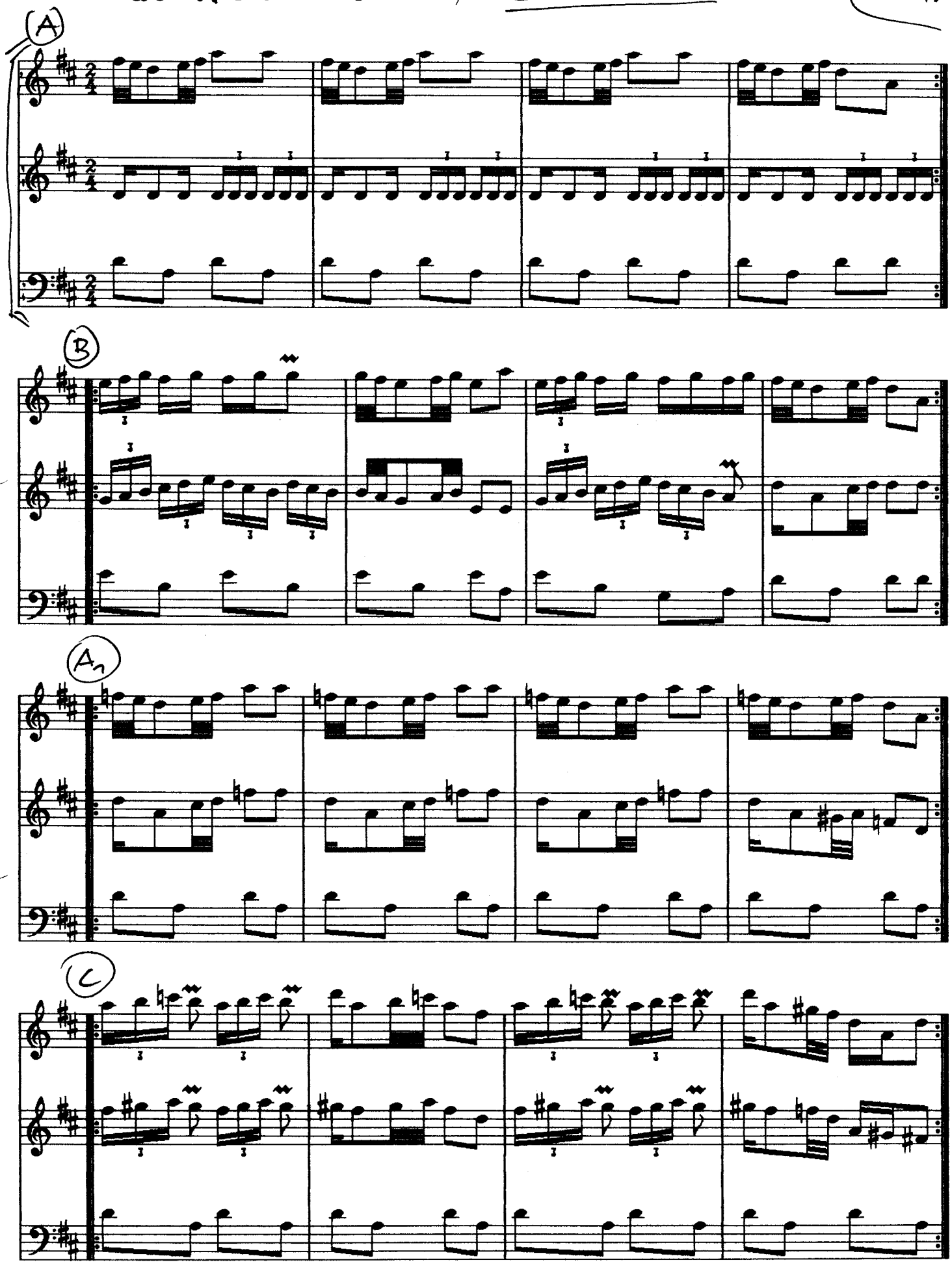

Ca la breaza

B-Stimme
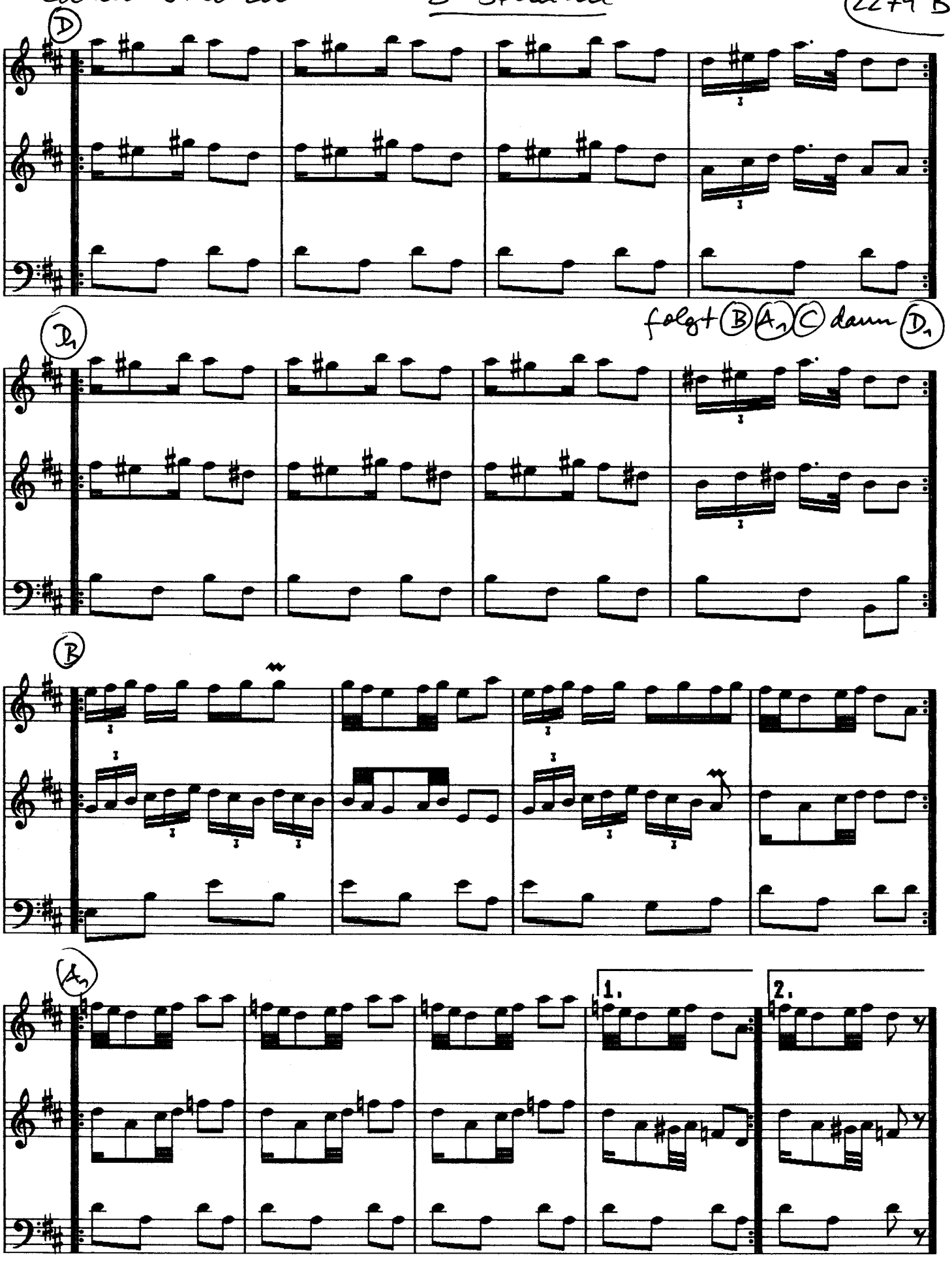
2279 B