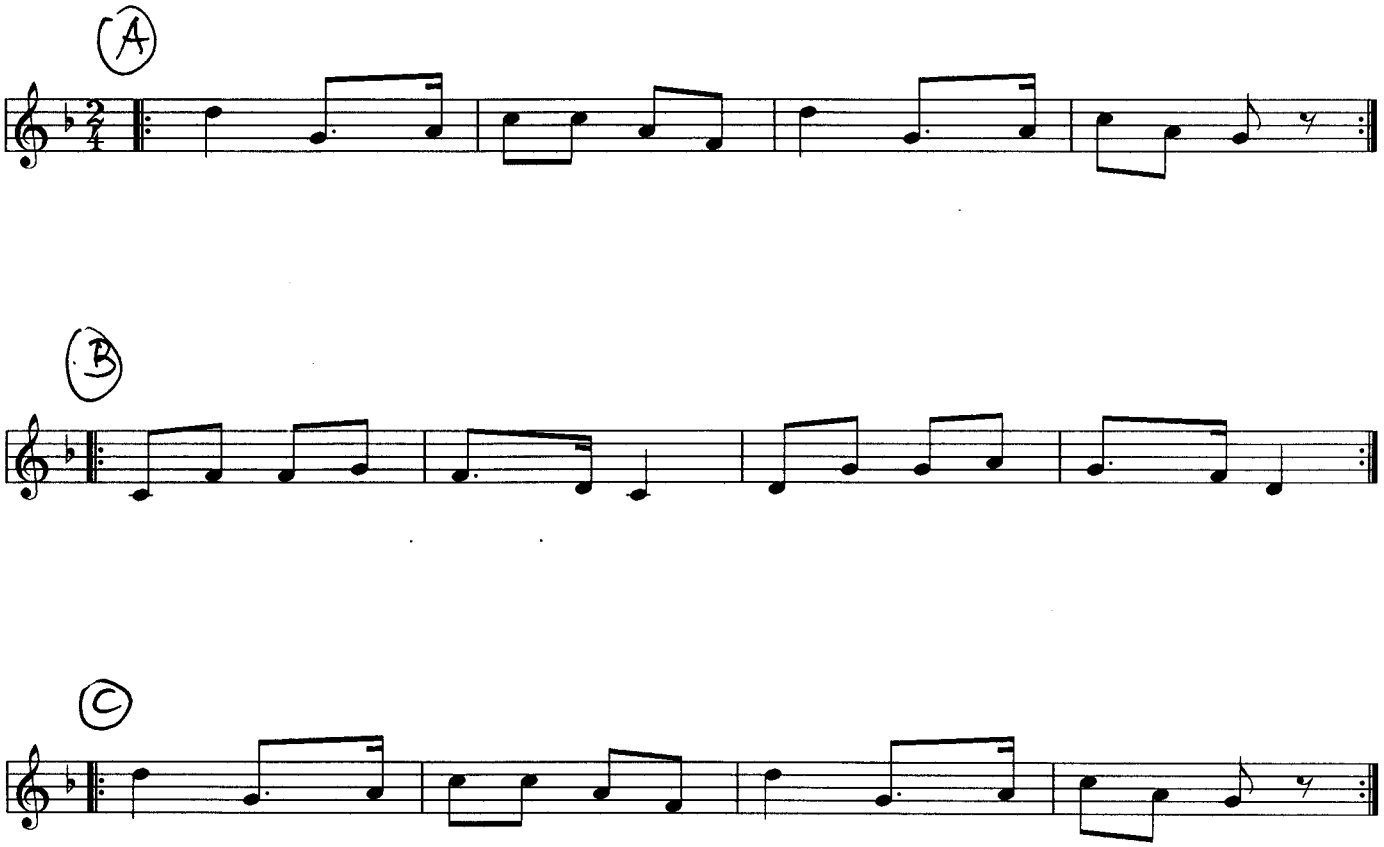Heut will die Marg tanzen (Schottland)