Brîul pe sase (Rumänien)
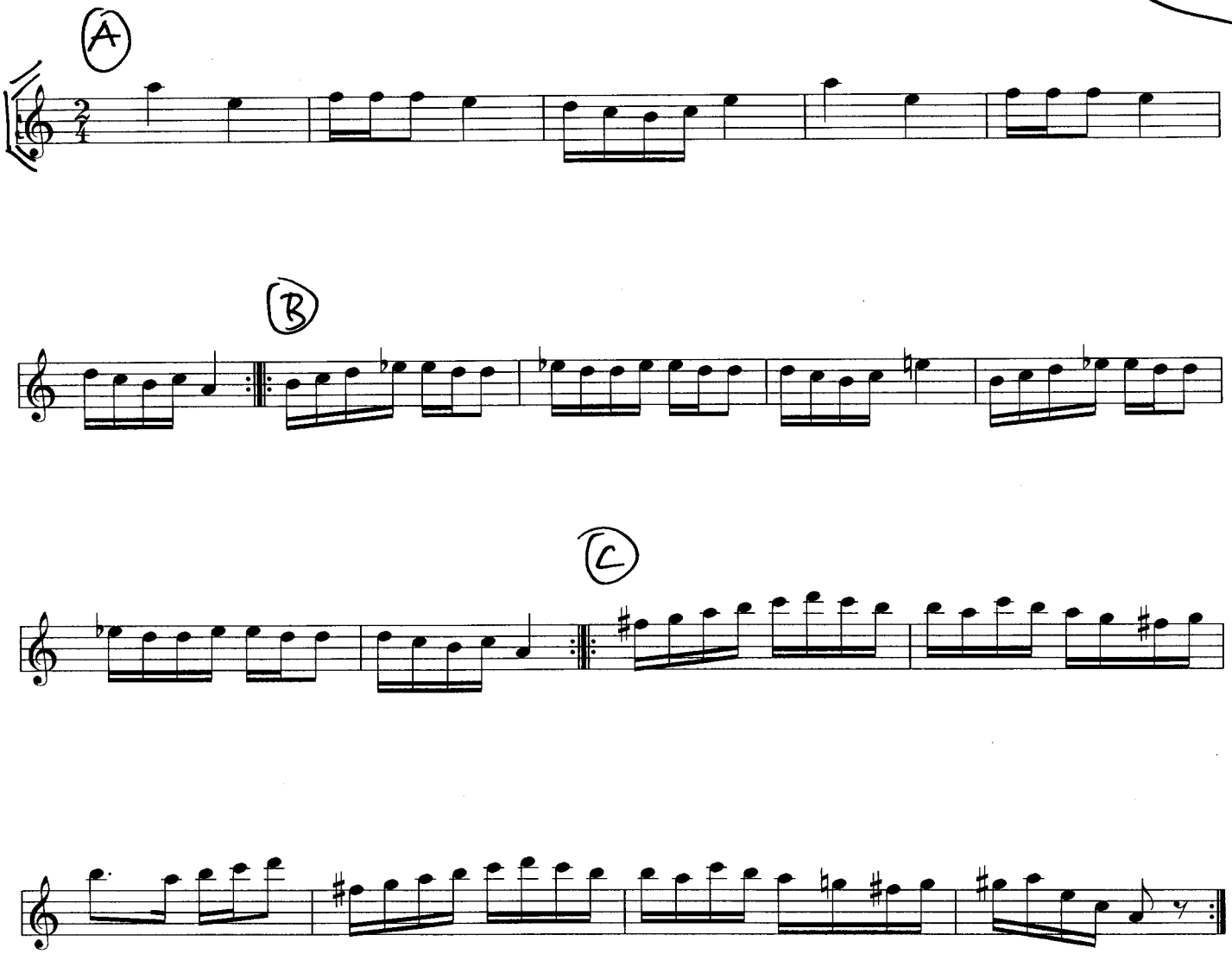
1799