Rumelaj (Roma)

H.D. (1690

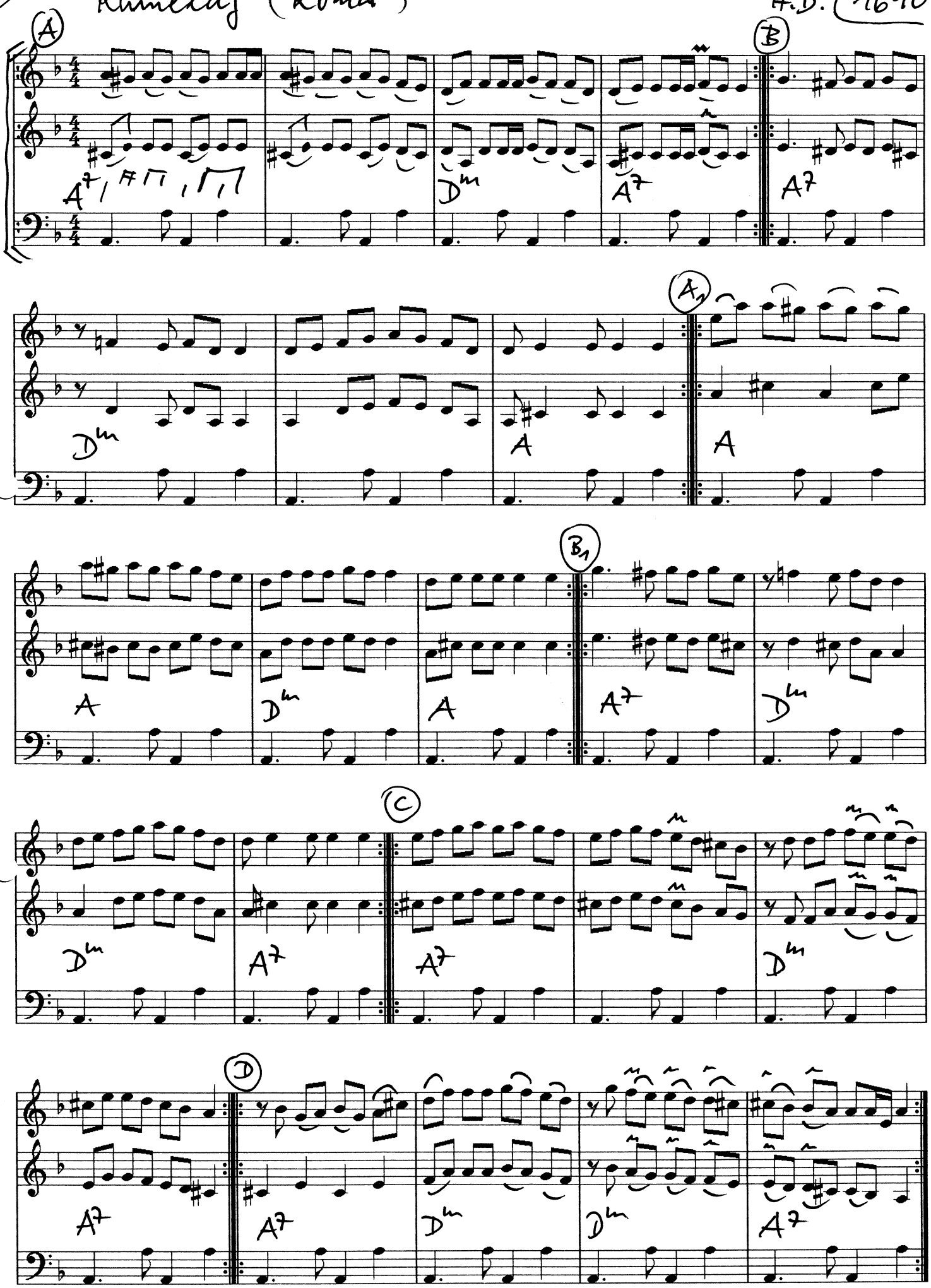

Rumelaj (Roma) B-Stimme
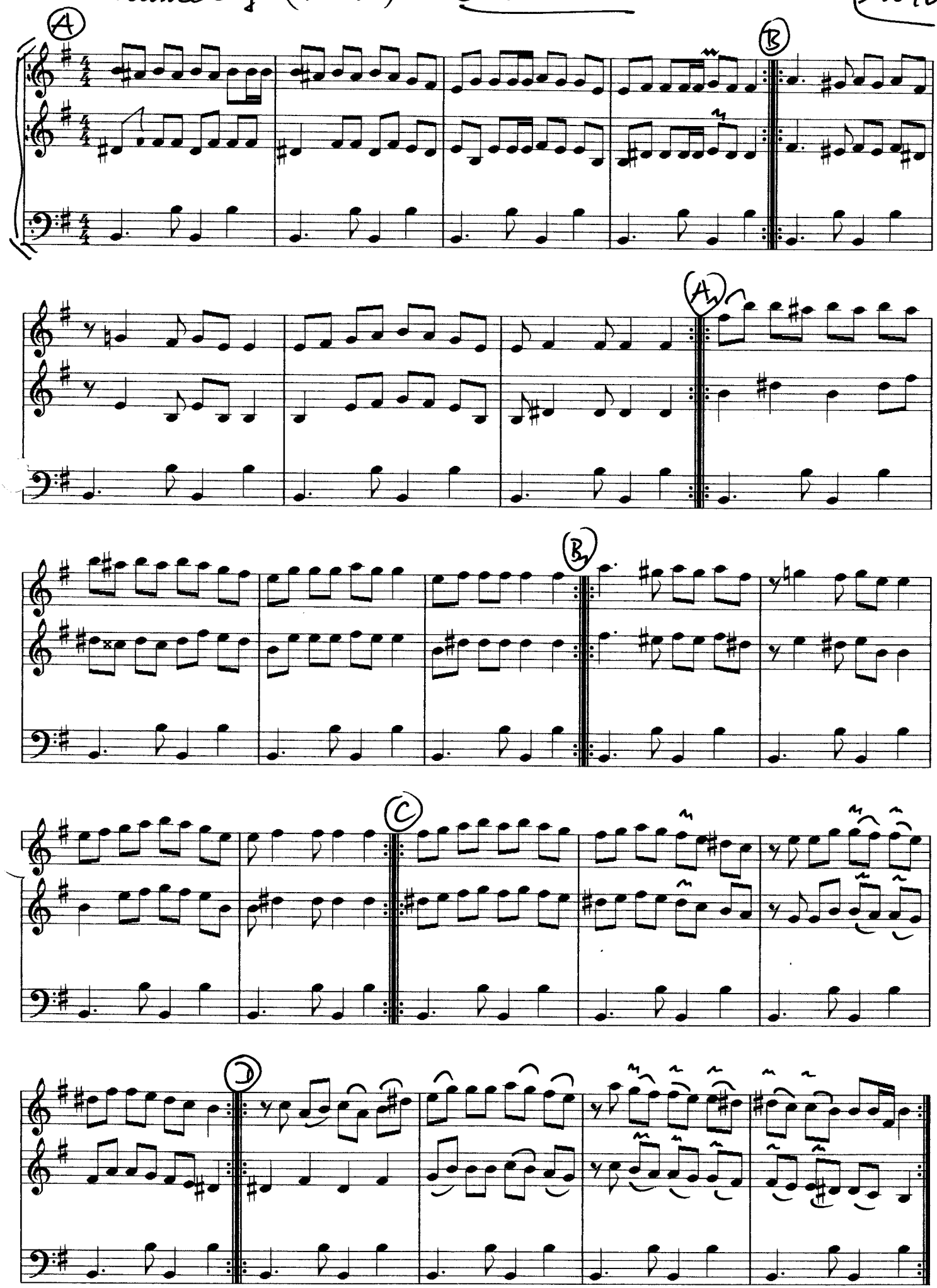
1690