Mon papa ne veut pas, que je danse (Fr.)
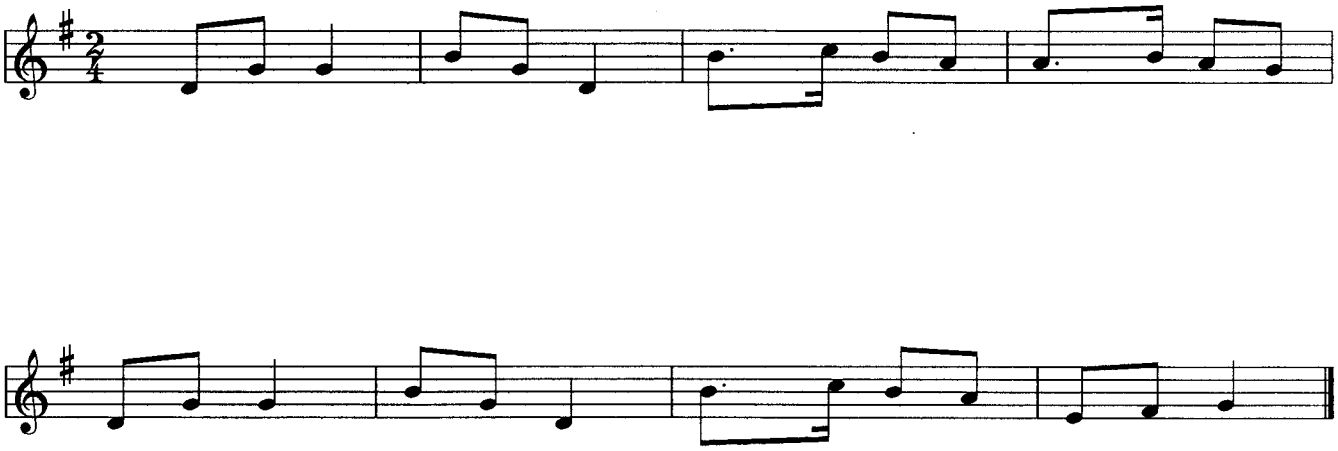
168