Tourdion (Frankreich, Pierre Attaingnant, 1530)
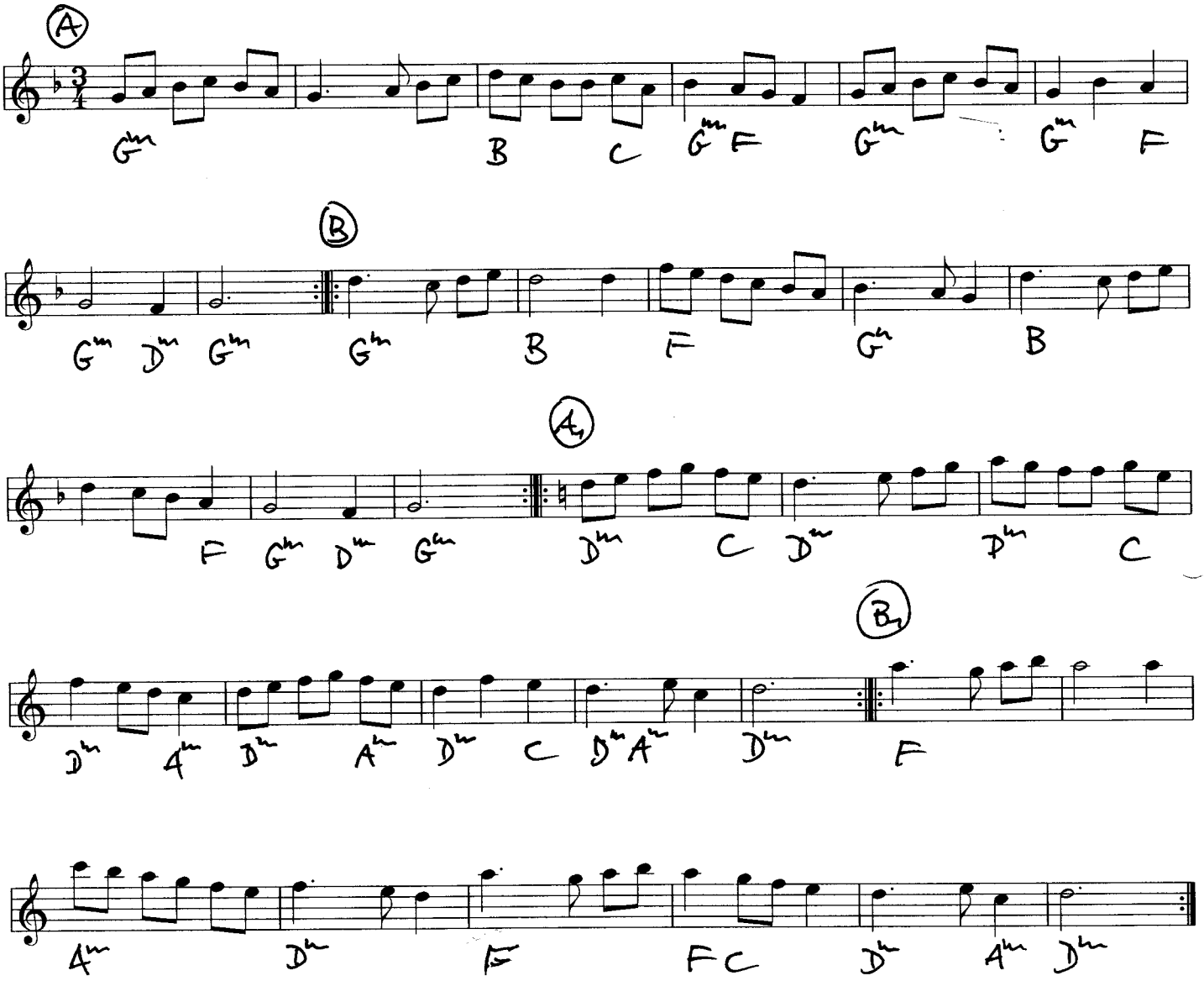
1636