Gankino Horo (Bulgarien)
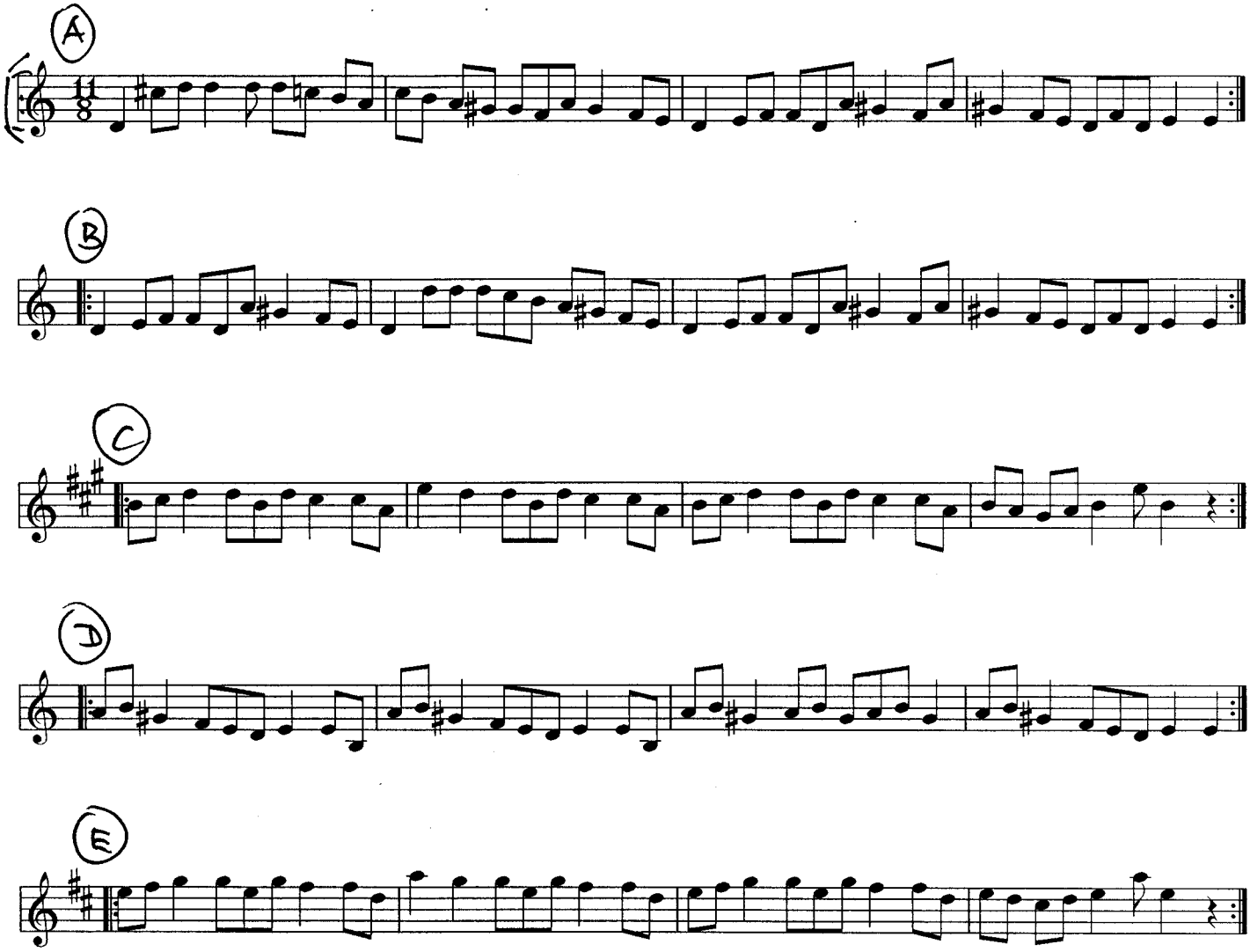
121